

- KEYED NOTES

1. PROVIDE NEW WALL, 3/8" METAL STUDS @ 16" O.C., MAX. ON EACH SIDE TO BOTTOM OF EXISTING LAY-IN CEILING. (See Section 1-41, Tape, bed, sand, texture and paint to match existing. Anchor new gyp. bd. wall to existing partition and adjacent gyp. bd. wall. Provide seal between top of new wall and existing ceiling and between new wall and existing partition.)
2. START NEW GYP. BD. WALL AT END OF EXISTING MODULAR PARTITION, ANCHOR NEW WALL TO PARTITION AND EXISTING GYP. BD. WALL.
3. PROVIDE NEW 3'-0" x 7'-0" WOOD DOOR W/ LAMINATE FINISH TO MATCH EXISTING W/ H.M. FRAME. PROVIDE STORAGE ROOM LOCKSET TO MATCH EXISTING. (See 2-A1, DOOR/INTERIOR ELEVATION.)
4. REMOVE AND RELOCATE EXISTING FLOOR MOUNTED ELECTRICAL BOX/OUTLETS TO ADJACENT ROOM. PROVIDE CARPET TILE TO MATCH.
5. EXISTING ELECTRICAL AND DATA OUTLETS TO REMAIN AS-IS.
6. EXISTING MODULAR PARTITION TO BOTTOM OF EXISTING CEILING (9'-0" +/-) TO REMAIN IN PLACE. EXISTING CEILING CROSSES OVER PARTITION.
7. EXISTING CARPET TO REMAIN AS-IS. PROVIDE CARPET SQUARE WHERE FLOOR MOUNTED ELECTRICAL BOX WAS REMOVED. (See Keyed Note #4)
8. REMOVE AND RELOCATE EXISTING RECESSED CANNED LIGHTING AS SHOWN.
9. REMOVE AND RELOCATE EXISTING RETURN AIR REGISTER AS SHOWN.
10. PROVIDE NEW 2'-0" x 2'-0" RETURN AIR REGISTER.
11. EXISTING 2'-0" x 2'-0" ACOUSTIC LAY-IN CEILING AND GRID TO REMAIN IN PLACE.
12. REMOVE AND RELOCATE EXISTING POP-UP FIRE SPRINKLER AS SHOWN. REROUTE SPRINKLER LINE AS REQUIRED.
13. REUSE EXISTING CEILING MOUNTED LIGHT MOTION SENSOR. RELOCATE OR REPLACE IF REQUIRED.
14. EXISTING CANNED RECESSED LIGHT FIXTURE TO REMAIN IN PLACE.
15. EXISTING SUPPLY AIR REGISTER TO REMAIN IN PLACE.

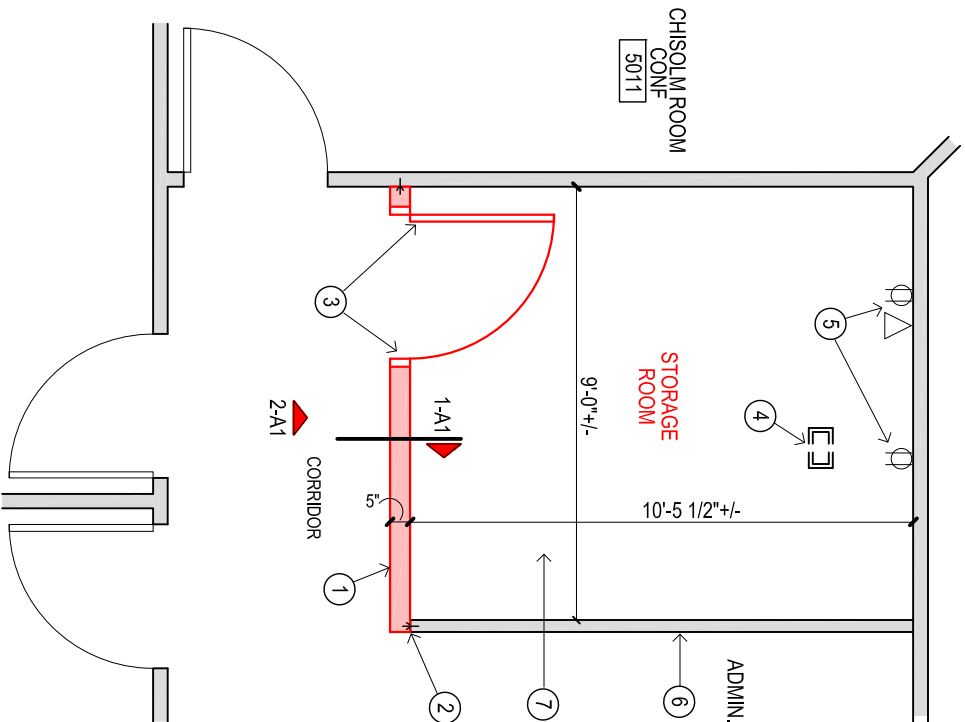

### ④ WALL SECTION

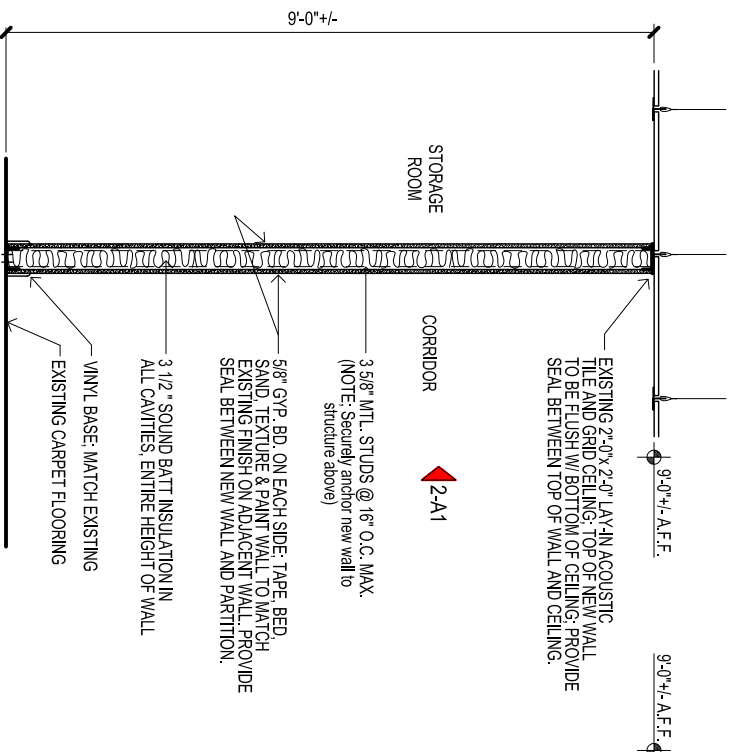
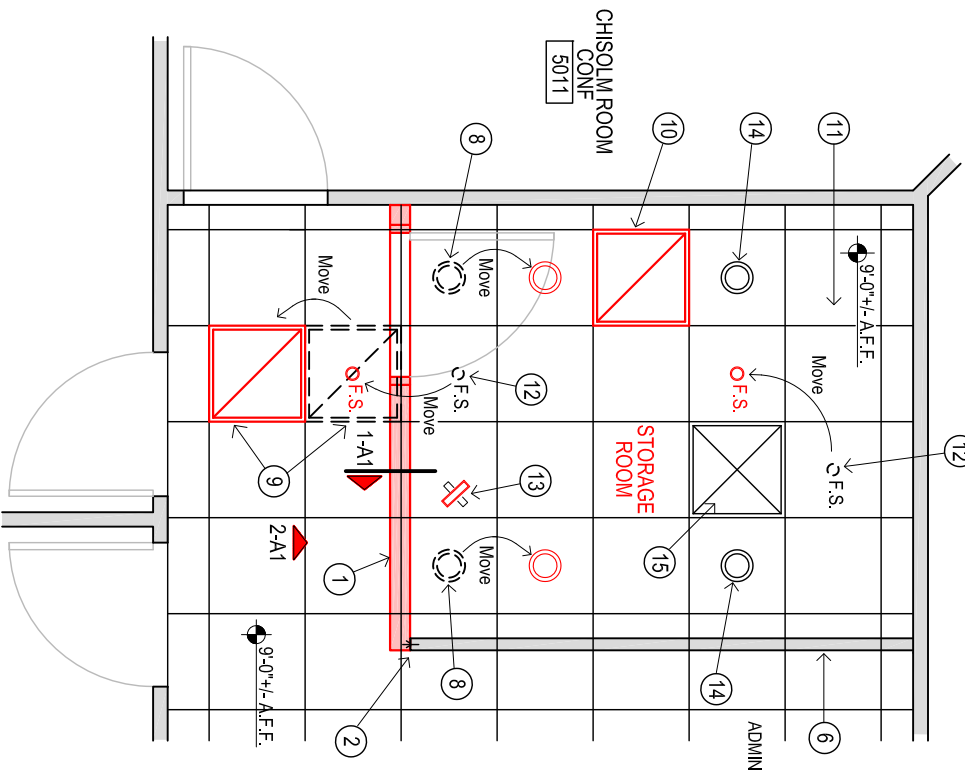

DOOR/INTERIOR ELEVATION

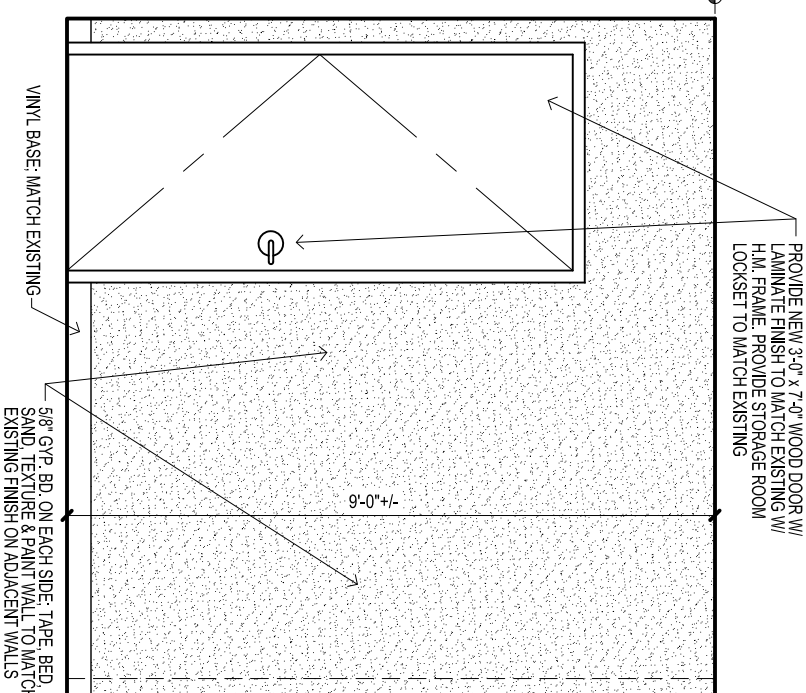

# FLOOR PLAN - 5th Floor Plaza Building

SCALE: 1/4"=1'-0"



REFLECTED CEILING PLAN - 5th Floor Plaza Building

SCALE: 1/4"=1'-0"



## LOCATION PLAN

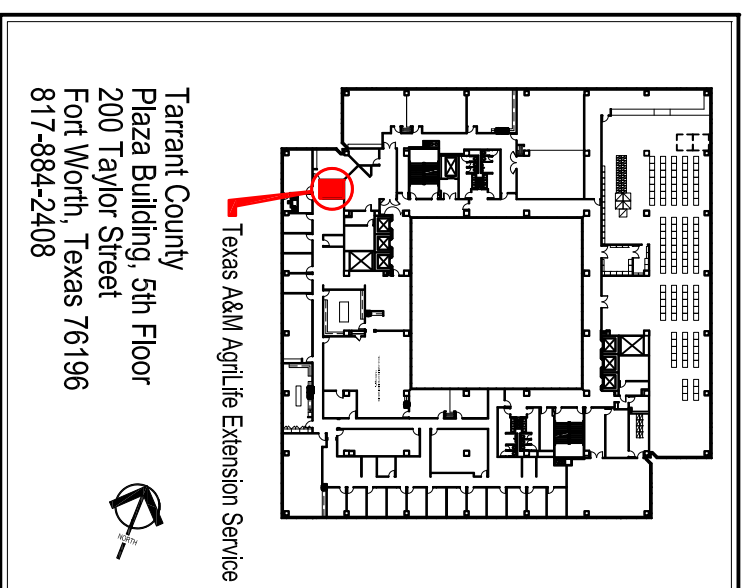

NEW STORAGE ROOM FOR  
TEXAS A&M AGRILIFE EXTENSION SERVICES  
PLAZA BUILDING - 5TH FLOOR

FLOOR PAN, REFLECTED CEILING PLAN

Tarrant County - Facilities Management  
Construction Services

100 W. Weatherford St. Room 350  
Fort Worth, Texas 76196  
p: (817) 884-1502



SHEET NO

**A-1**

1 OF 1 SHEETS